



LEPS Community

- From the Principal's desk
- 1-3 P News
- 3-4 N News
- 4-6 S News
- PBL at School
- Sports news
- Uniform Price List

Dates to remember...

Kindergarten Orientation	23rd November
Dance—Year 6	Every Wednesday
CAPA / Sports Whole School	Every Friday
Kindergarten Best Start	30 Nov - 08 Dec 2021

From the Principal's Desk

Dear Parents and Carers,

Thank you for your continued support as we navigate through challenges linked to COVID and school closure last week. If you have any questions please call the front office on 9728 1278 we are all hear to support our families and have a safe return of our students.

Each week our students have been engaging in fun dance lessons on Friday. It is always a great joy to see our inclusive environment with students dancing in their cohorts and also engaging in drama activities.

KINDERGARTEN

I was delighted to see our Kindi students for 2022 online and look forward to meeting them next week face to face as they come in to experience life in big school.

ENROLMENTS

We have sent out LEPS flyers to our community for information on our wonderful school and reminders regarding enrolments for 2022 that can now be completed online.

CANTEEN

We continue to provide lunches to our students to assist on

MONDAY WEDNESDAY FRIDAY

At recess on these days we also sell Zopper Doopers for \$1. The kids have been very excited to purchase their Zopper Dooper at recess.

HATS

Children must wear a hat for playtime and sport.

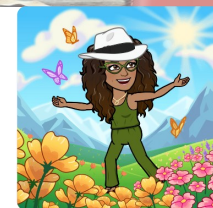



1-3P Working Hard

1-3P students are engaging in fun, interactive and hands on learning activities at school

In **English**, students have explored different phonemes and graphemes. They have read stories linked to the focus grapheme. The focus theme for writing this term is animals. Students have enjoyed writing descriptive text about our school therapy dogs, Lenny and Sade, Mrs Pinto's pet rabbit Poppy and a lion.



In **Mathematics**, students have done amazing work learning concepts on Whole Numbers, Time, Mass and Volume and Capacity. They are able to label the long and short hands on a clock, show the direction the hands move and read time to the hour, half hour or a quarter hour. In Mass students are able to weigh objects using different informal units.



In **Creative Arts**, students enjoy using different recycled, sensory and craft materials to make creative objects. This is linked to the focus character in a story or the focus phoneme of the week. Students have been learning key word signs to communicate their wants and feelings.



Keep up the brilliant work 1-3P, you are all doing a fantastic job.
We are so proud of you!

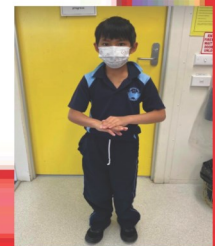

Best moments of 1-3P

3-4N TRAVELS BEYOND THE EARTH'S ATMOSPHERE

Throughout Term 4, 3-4N have been exploring the Earth across all Key Learning Areas.

In English students are learning to persuade their chosen audience to look after the Earth. They are persuading people to grow their own vegetables at home and to stop littering. It is amazing to see how persuasive 3-4N can be when they are passionate about the topic given to them.

In Science students are learning about how the Earth's rotation around the Sun creates seasons and time. We have been increasing our understanding by being hands on and creating our own model of the Earth to demonstrate the orbit of the Earth. Students have looked at how the Earth's orbit around the sun and the moon's orbit around the Earth creates day, months and years.

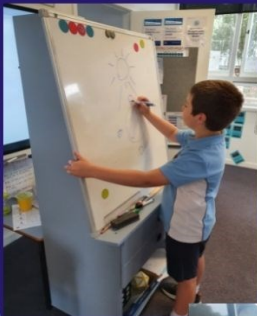

Henry



Zaynab and Angelene

Stacey and Cheyanne



I'Esha and Jasmine





Celebrations!

4-6S

This Term the students have participated in an integrated unit of work for English, History and Art called 'Celebrations'. The students have been learning about different celebrations that are celebrated globally. Students have had lots of fun sharing their personal experiences of cultural celebrations that they celebrate at home with their family.

As a class, students thoroughly enjoyed sharing their favourite memories of celebrating different celebrations at school such as Halloween, Easter, Ramadan and Chinese New Year. Students have been writing their personal experiences in their writing books and then sharing their writing by reading to their peers.

Students have also been creating a variety of artworks that represent key symbols for different celebrations such as a pumpkin for Halloween, a crescent moon and star for Ramadan and a dragon for Chinese New Year. Keep up the great work 4-6S!

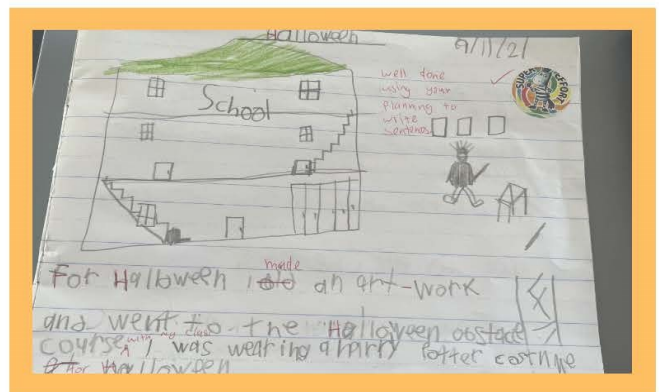

Sports News

Thank you to Southern Districts Football for their kind donation of football equipment for our students at LEPS. Sport is a very important extra-curricular activity at our school. With the support of the SDFA our student will engage with new, quality equipment that will be used daily. A huge thank you to Rod from SDFA for spending time with our students.



Thank you to the AFL NSW for donating AFL equipment to our students at LEPS. The AFL NSW have previously provided LEPS with a day with the players learning some skills and drills. We cannot thank you enough for your kind donations. We will make sure we put the equipment to good use.





UNIFORM ORDER FORM

Please indicate below the size and quantity of the items required and calculate the total.

Payments can be made by any of the following methods:

- Parent Online Payment (POP instructions on the back of this form)
- Correct cash in an envelope

Please send your completed order form to school with your child, alternatively please e-mail the form to

Lansvalee-p.school@det.nsw.edu.au

ITEM	COST	SIZE	QUANTITY	TOTAL
		4 6 8 10 12 14 16 M L		
School Dress	\$45:00			
Skort	\$20:00			
Short Sleeve Polo	\$25:00			
Long Sleeve Polo	\$30:00			
Shorts (Boys)	\$20:00			
Jacket	\$30:00			
Sports Shorts	\$20:00			
Sports Shirt	\$25:00			
Tracksuit	\$70:00			
Tracksuit Jacket	\$40:00			
Tracksuit Pants	\$30:00			
Hat/Cap	\$20:00			
Excursion Bag	\$15:00			
School Bag	\$35:00			
Library Bag	\$25:00			
			TOTAL	\$

Child's Name _____ Class _____ Date _____

Parent/Carer Name _____ Signature _____ Phone _____

Payment Method POP Payment Cash Credit Card

Visa Mastercard Card Number _____ / _____ / _____ / _____

Expiry _____ / _____ CCV _____

LANSVALE EAST PUBLIC SCHOOL
 RIVERSIDE ROAD LANSVALE NSW 2166
 TEL: 9728 1278 FAX: 9728 2339
 EMAIL: lansvalee-p.school@det.nsw.edu.au WEB: www.lansvalee-p.school@det.nsw.edu.au

Lansvale East Public School

21 Riverside Rd, Lansvale East NSW 2166

Phone: (02) 9728 1278 Email: lansvalee-p.school@det.nsw.edu.au

Website: <http://www.lansvalee-p.school@det.nsw.edu.au>



PARENT ONLINE PAYMENTS

Using Westpac QuickWeb

Dear Parents,

Online payments are accessed through the home page of the school's website:

www.lansvalee-p.school@det.nsw.edu.au

The school website will have an option on the menu bar "Make a Payment".

When you click on this you will be taken straight to the Westpac QuickWeb page.

Payers will complete the necessary details, some of which are mandatory before confirming the payment details and completing the payment. A receipt can be printed from the payment page.

The payment screens are:

- Entering payment details
- Entering credit card details
- Confirmation of payment details and
- Online payment receipt

Payments can be made by Visa or MasterCard credit or debit card only. The school does not see any details of your card.

Please ensure you enter the child's correct name, class and details of what you are paying for. These details are necessary so that the payment is credited to the correct child.

All payments made before 6.00pm each day will be received at the school the next day. Payment after 6.00pm will not be received by the school for two days.

LANSVALE EAST PUBLIC SCHOOL
RIVERSIDE ROAD LANSVALE NSW 2166
TEL: 9728 1278 FAX: 9728 2339
EMAIL: lansvalee-p.school@det.nsw.edu.au WEB: www.lansvalee-p.school@det.nsw.edu.au

Lansvale East Public School

21 Riverside Rd, Lansvale East NSW 2166

Phone: (02) 9728 1278 **Email:** lansvalee-p.school@det.nsw.edu.au

Website: <http://www.lansvalee-p.schools.nsw.edu.au/>